

P1=P2=P3=P4=P5=P6=P7=P8=P41=P42=P43=P44  
 =P45=P46=P47=P48=P49=P50=P51=P52=P53  
 =P54=P55=P56=P107=P108=P109=P110=P111  
 =P112=P113=P114

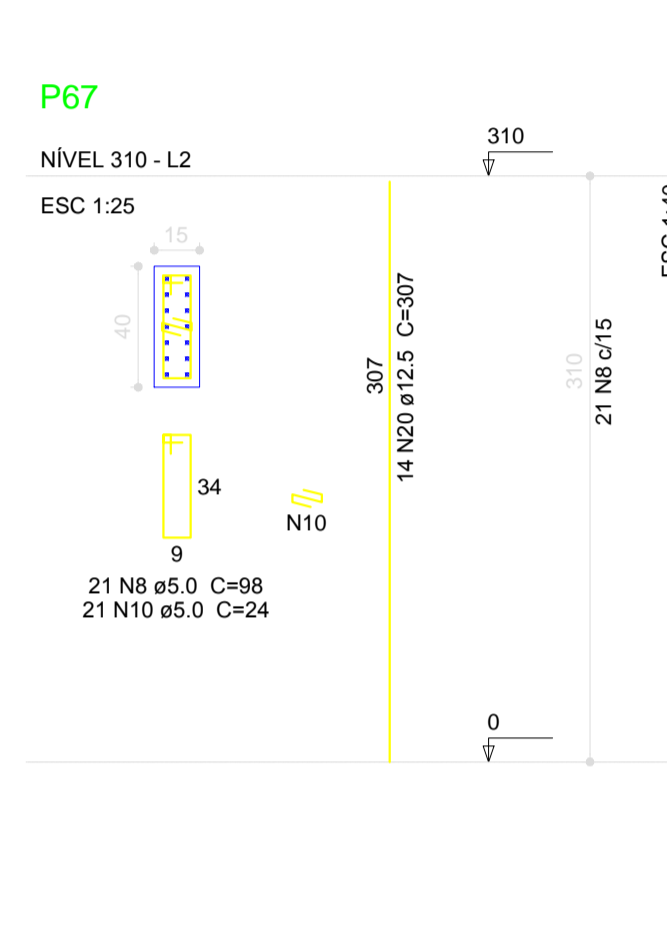
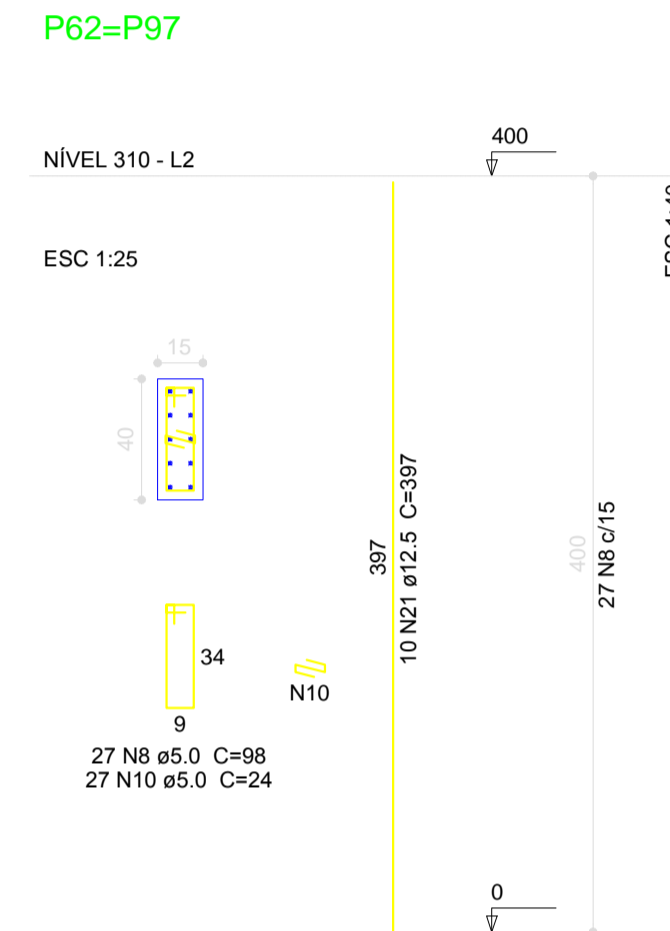
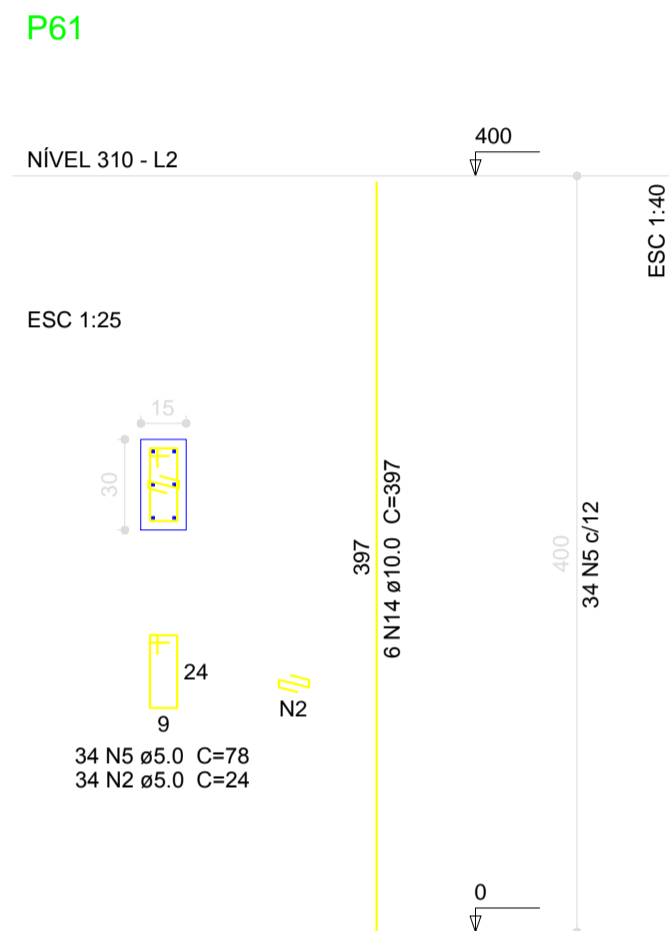
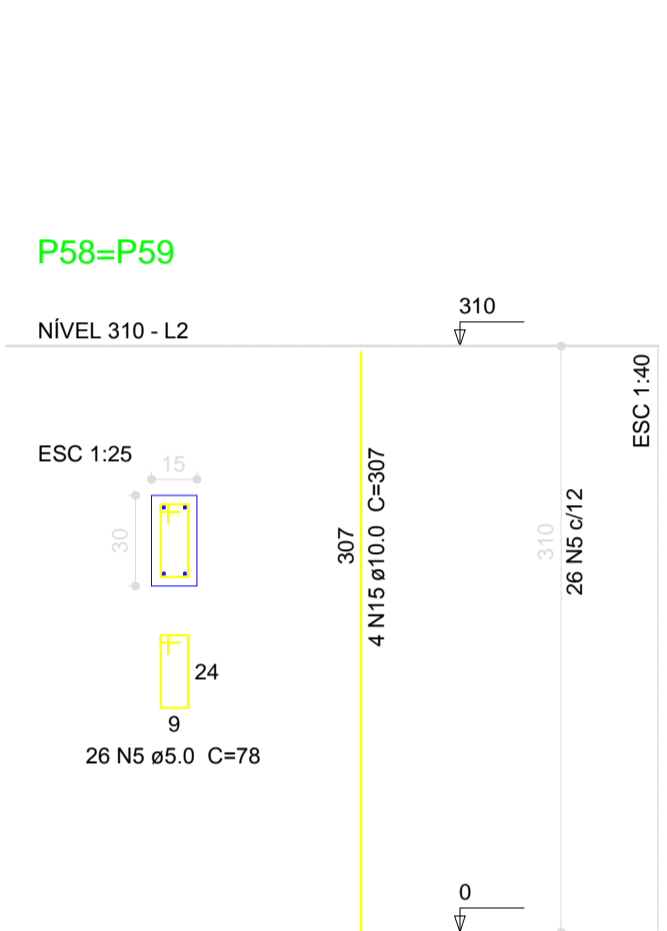
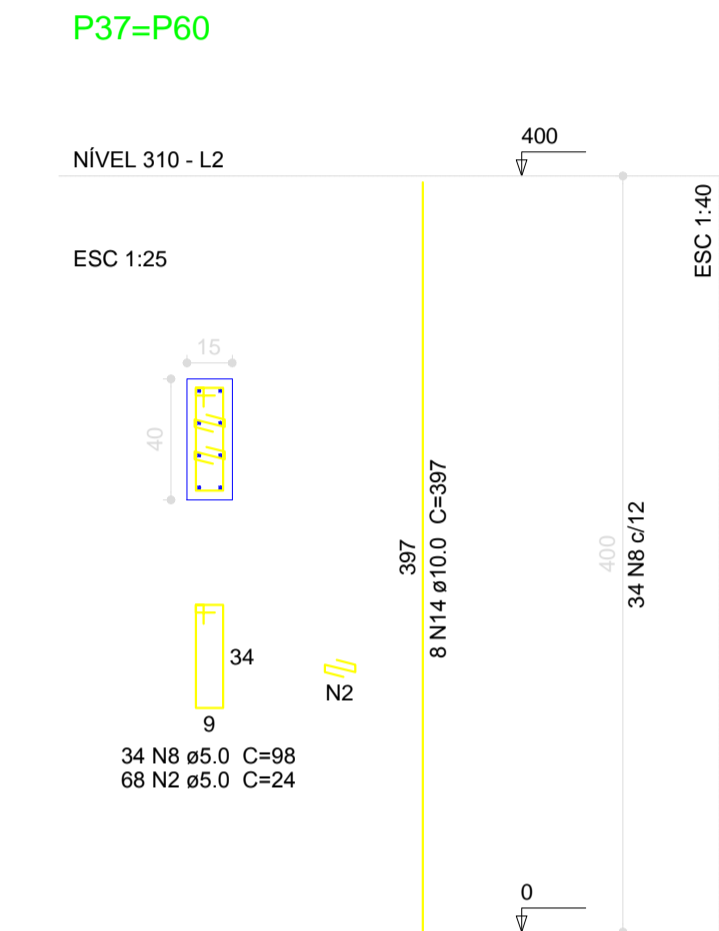
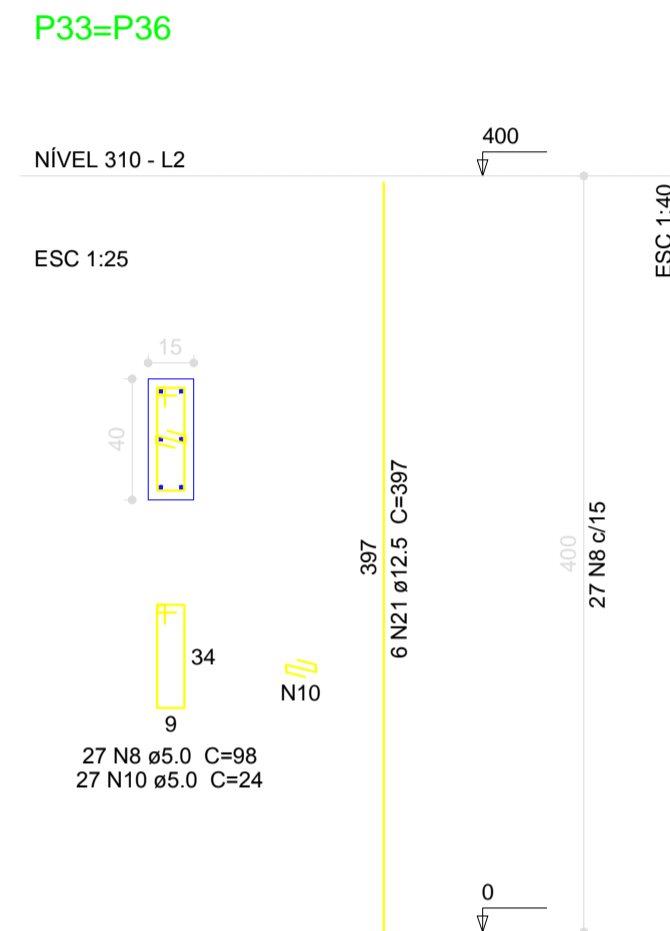
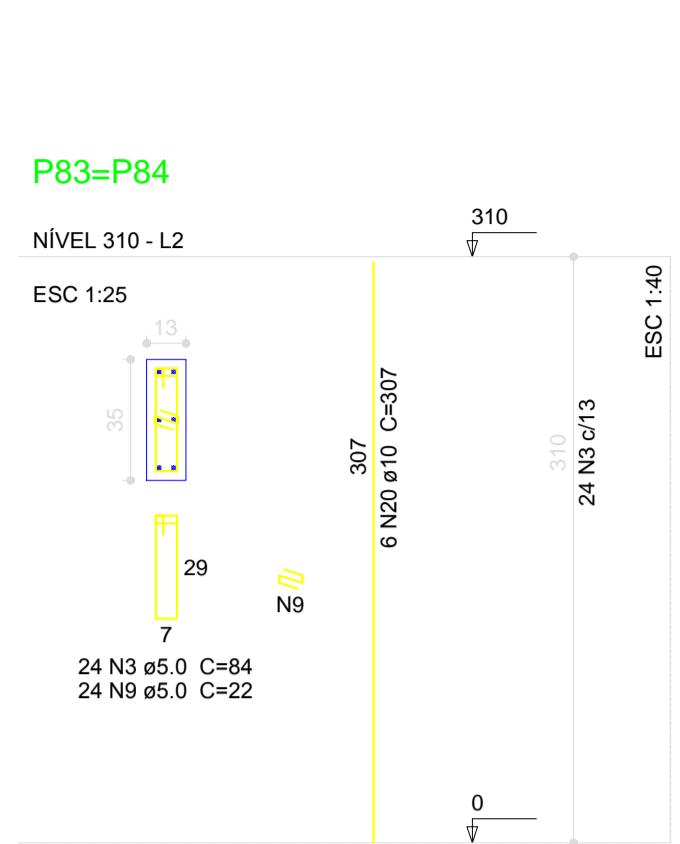
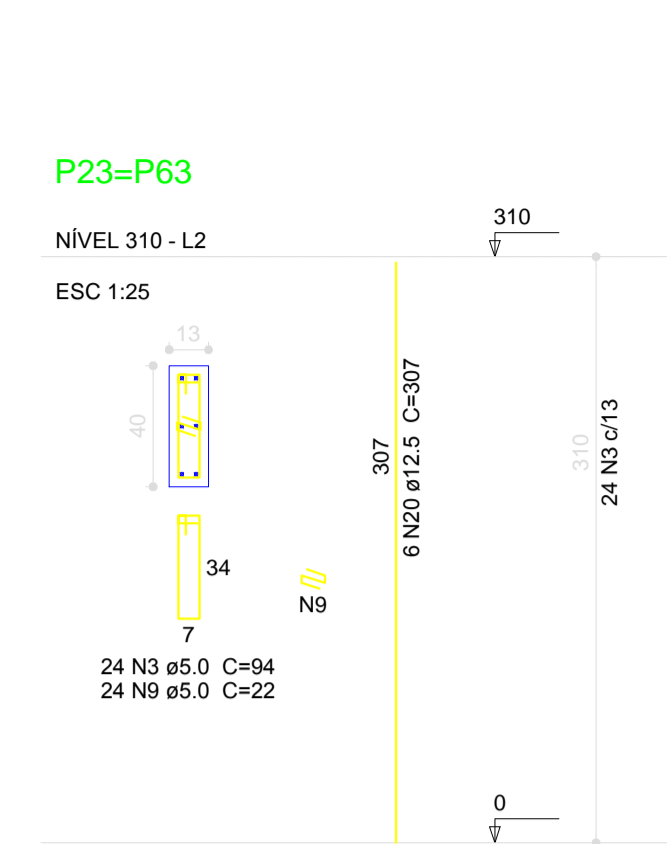
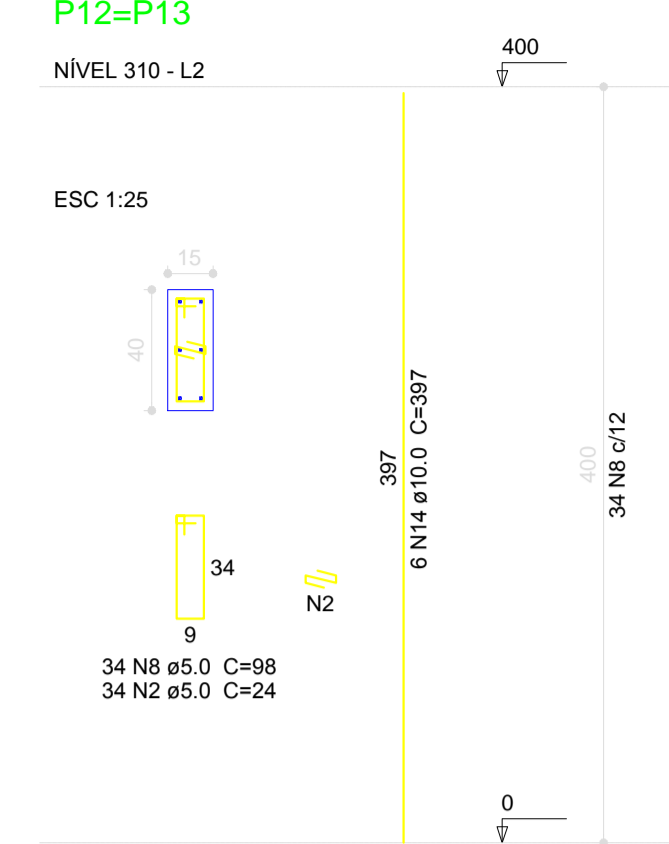
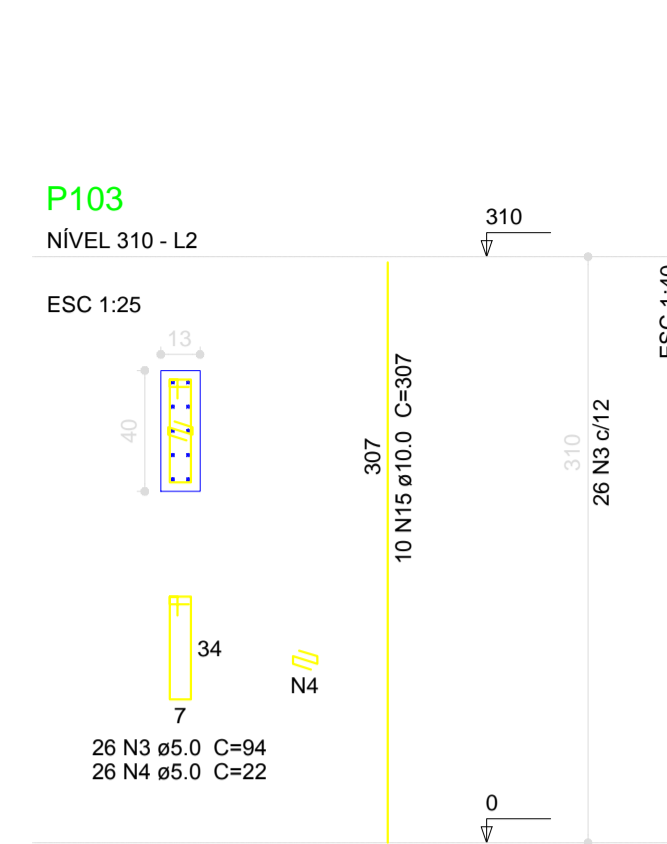
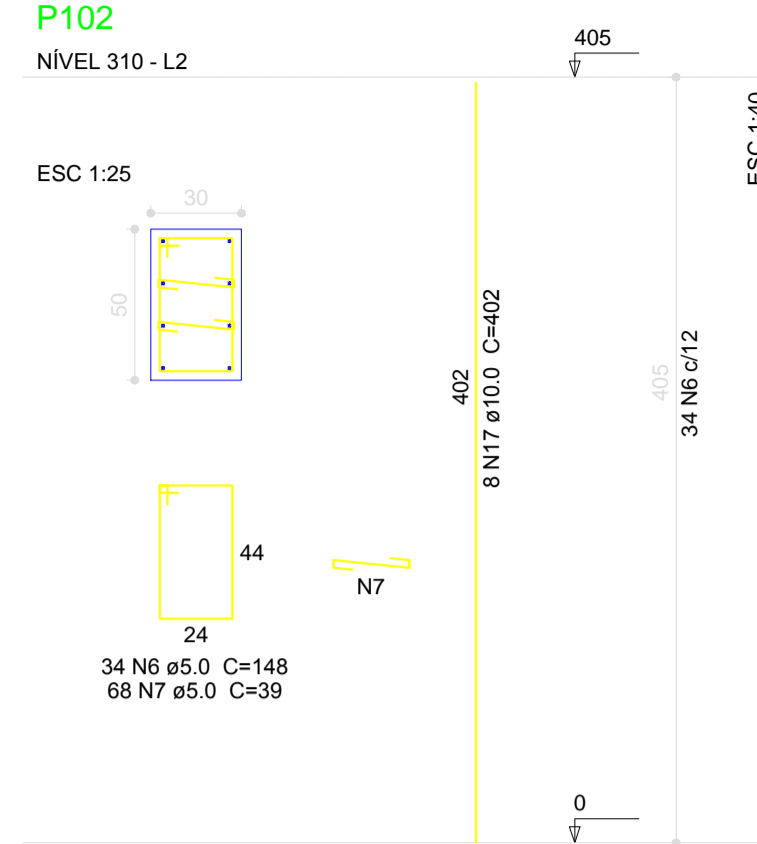
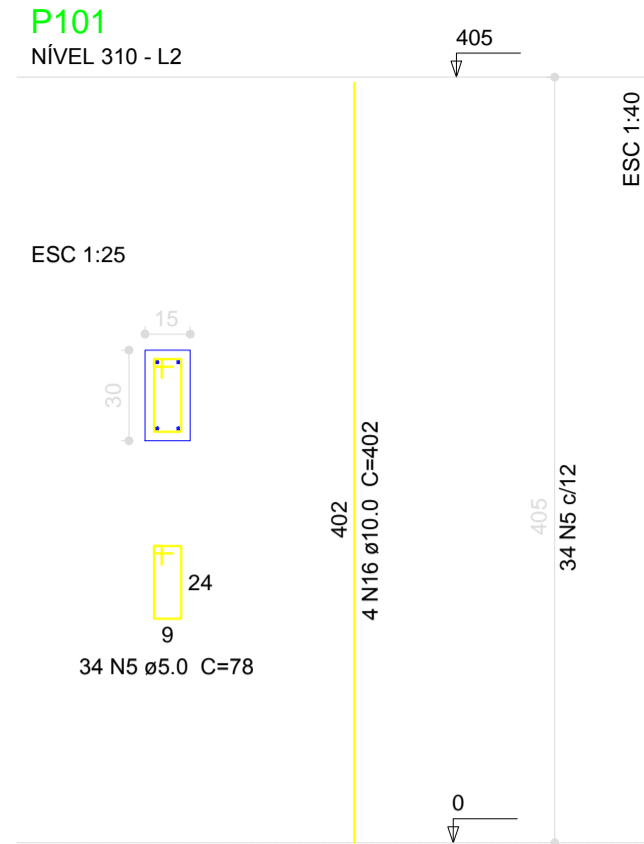
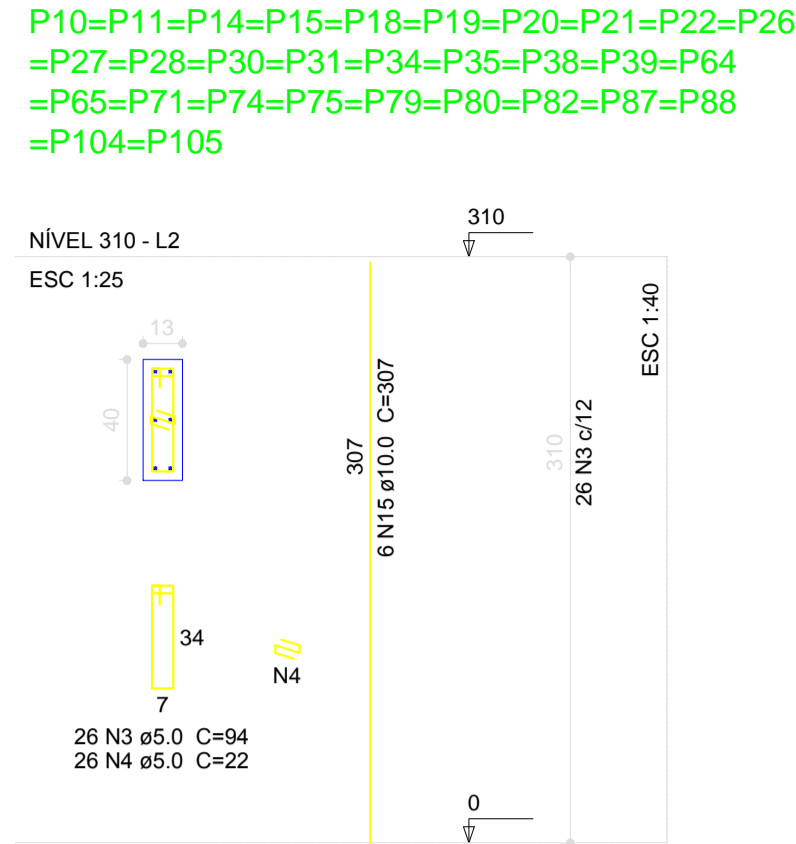
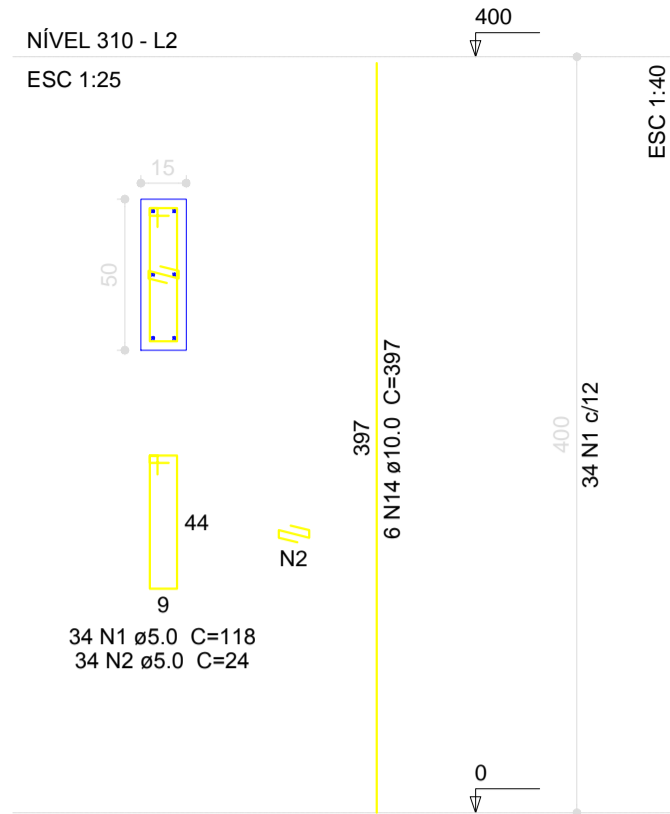

**Resumo do aço**

AÇO	DIAM (mm)	C.TOTAL (m)	PESO + 10 % (kg)
CA50	10.0	1880.1	1276.0
CA60	5.0	4157.4	664.6
<b>PESO TOTAL (kg)</b>			<b>704.3</b>
CA50			1940.6
CA60			704.3

Volume de concreto (C-25) = 25.70 m³  
 Área de forma = 468.3 m²

01 JULHO/2016 Correção nos Blocos: B83, B84; Pilares: P95, P96, P98, P101, P102;  
 N.º: DATA: Descrição:  
 CONTROLE DE REVISÕES

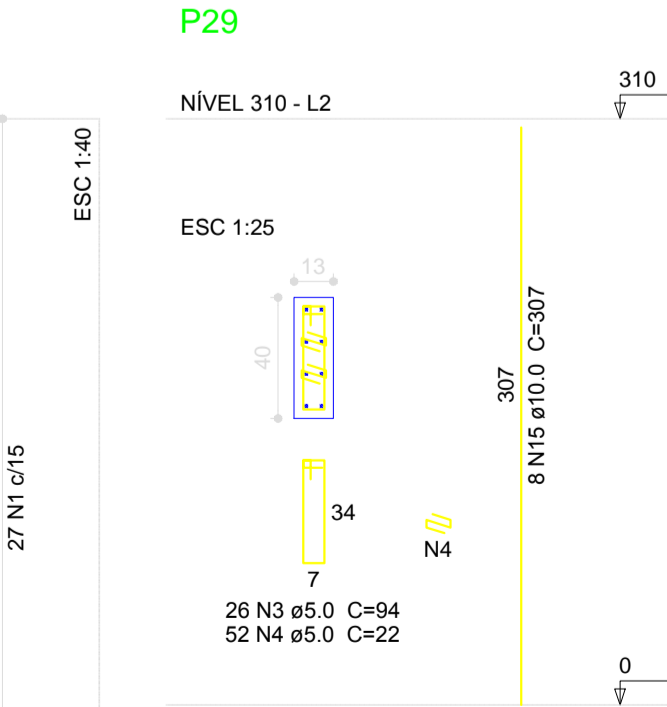
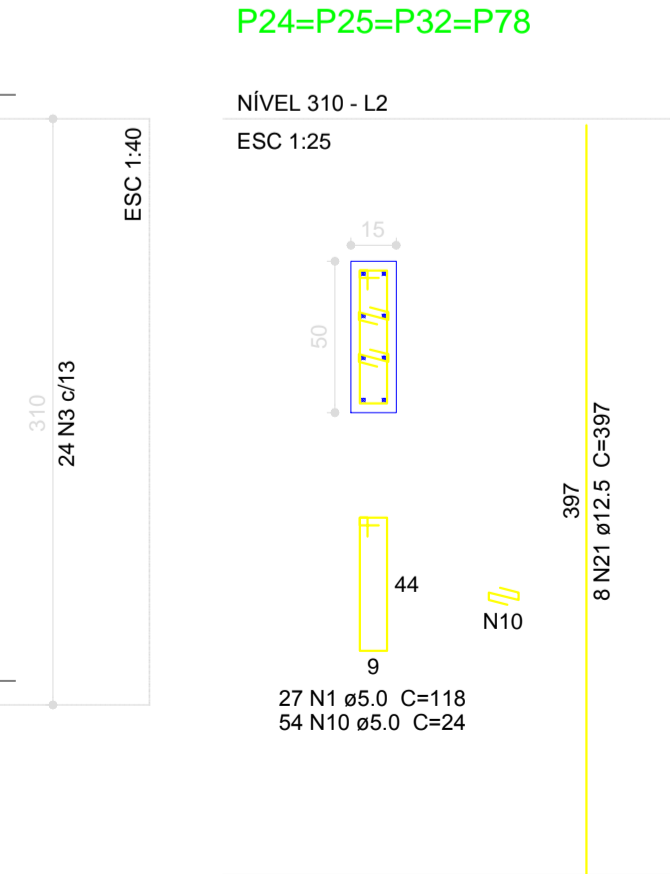
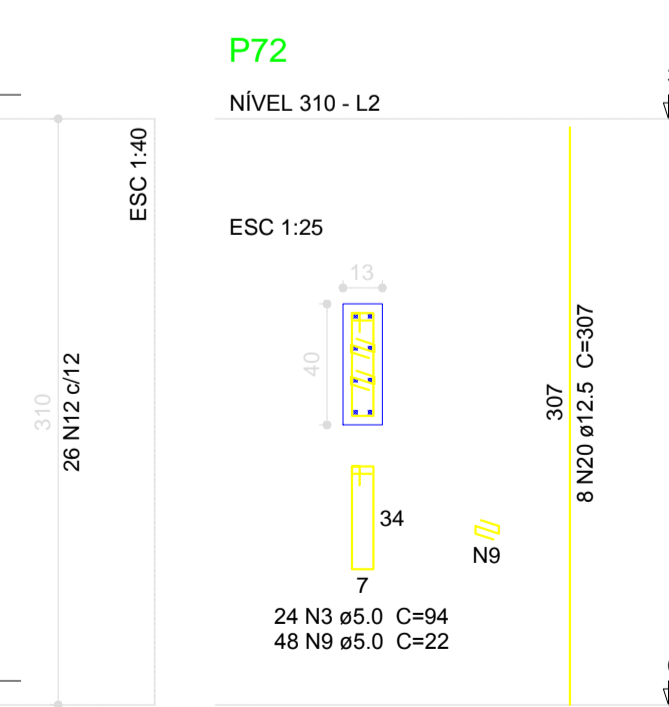
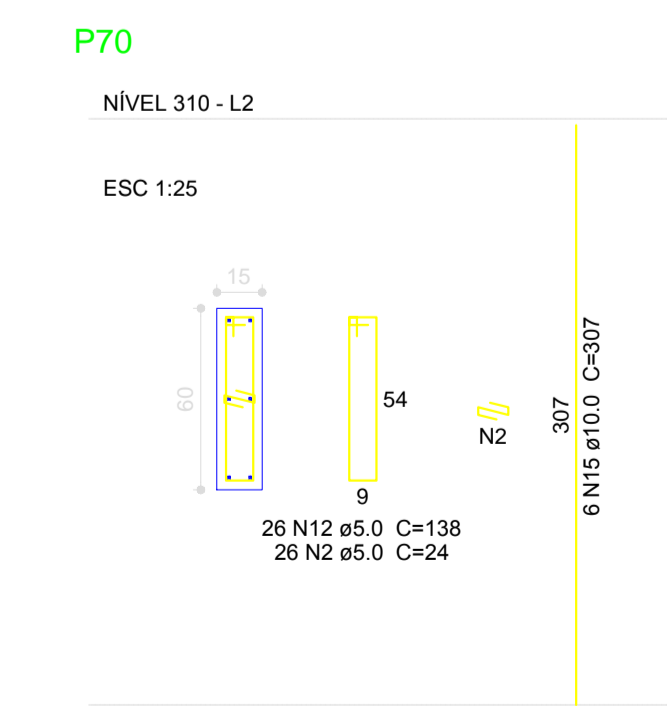
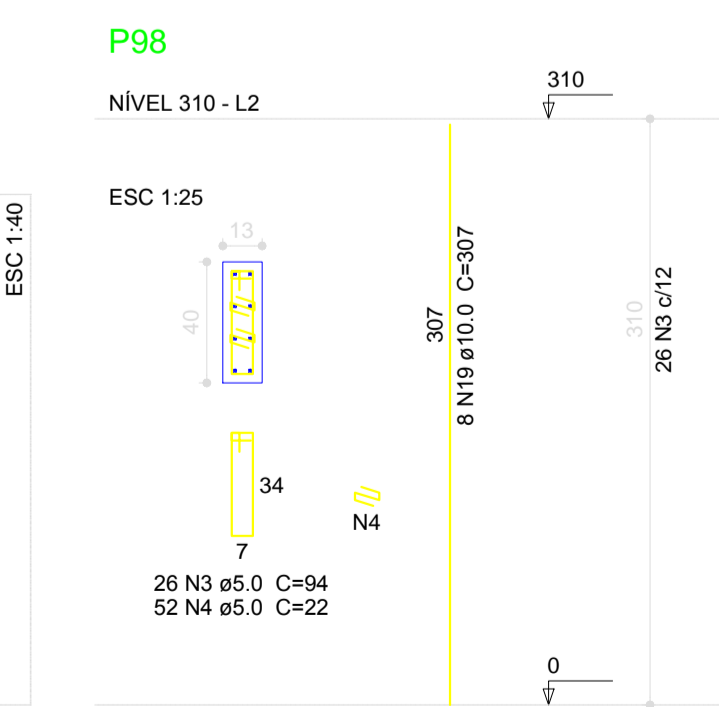
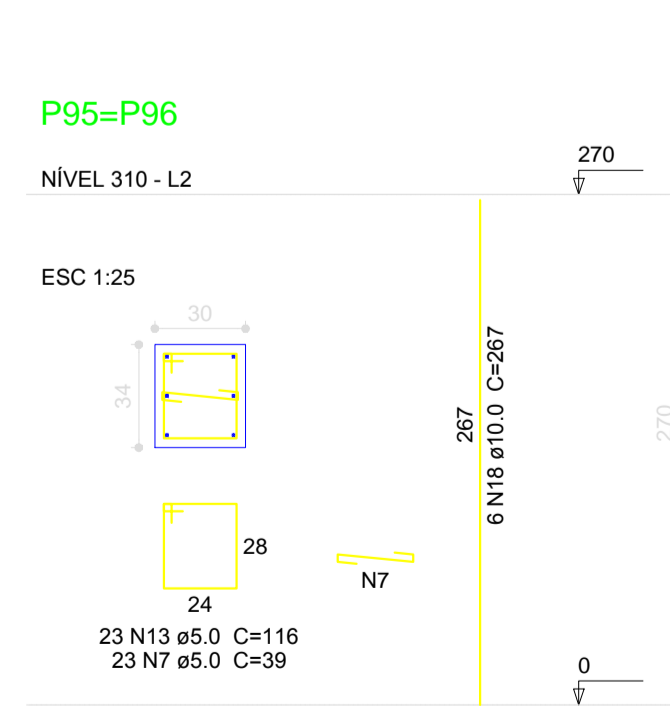
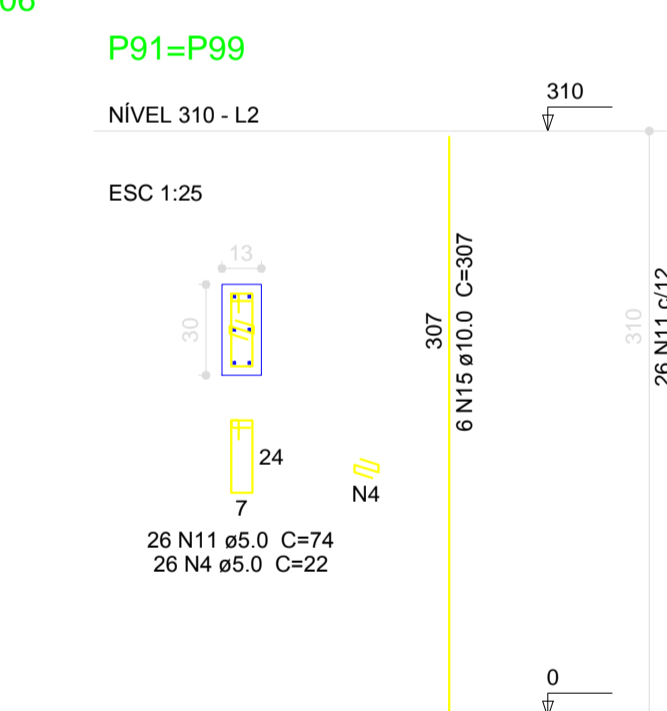
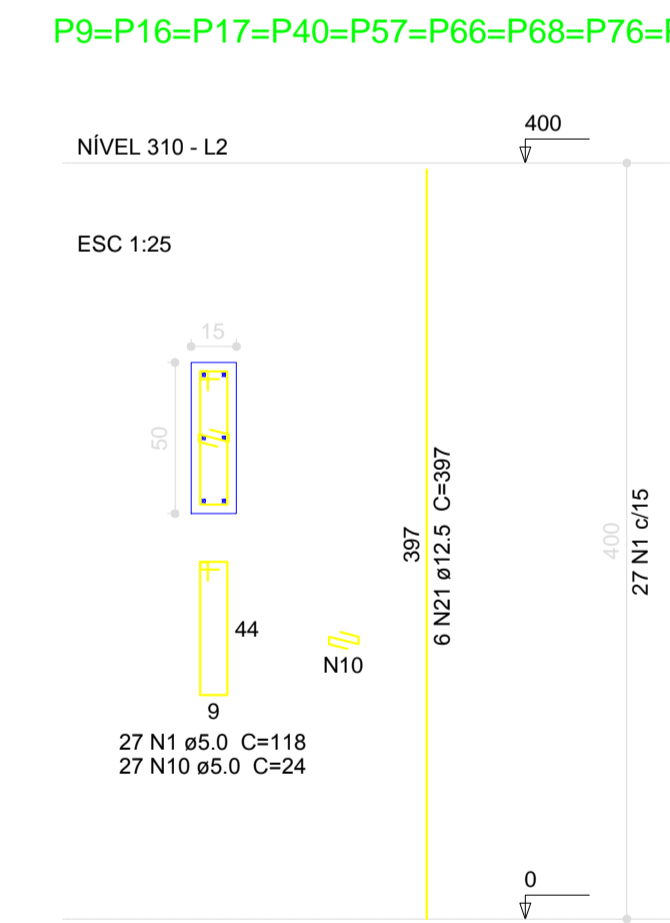
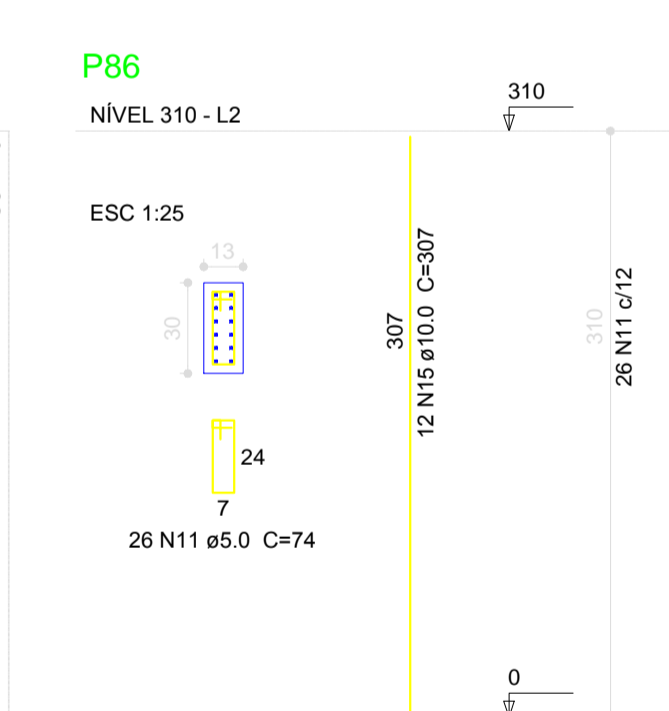
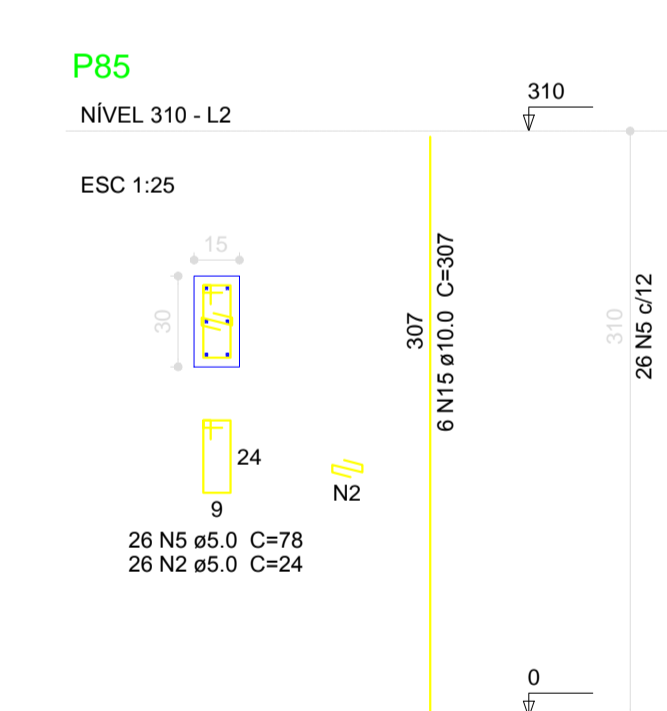
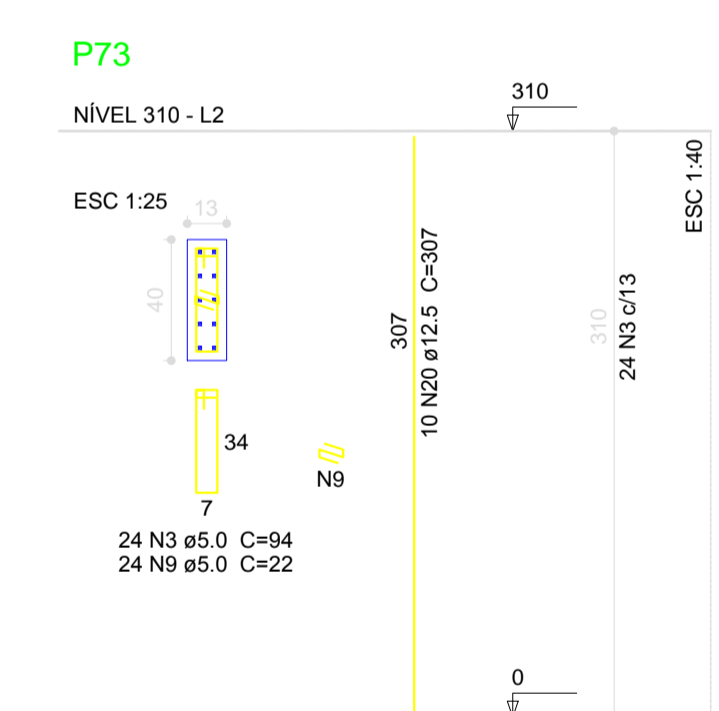
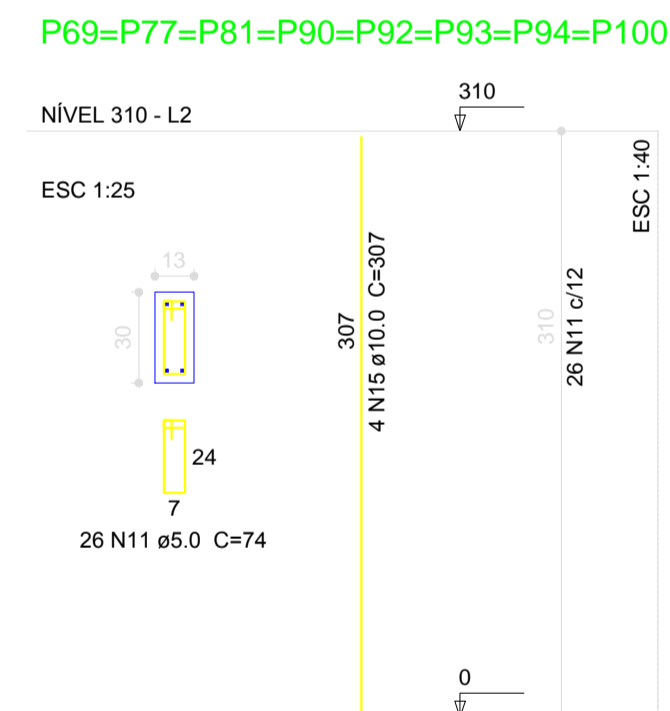

**PROJETO PADRÃO - FNE**

PROPRIETÁRIO: Prefeitura de Córrego Fundo  
 ENDEREÇO: Rua Joaquim Gonçalves da Fonseca nº493 Bairro Mizaél Bernardes  
 MUNICÍPIO - UF: Córrego Fundo - MG

PROPRIETÁRIO: Prefeitura de Córrego Fundo  
 RESP. TÉCNICO: Misley Aparecida da Cunha Faria (CREA: MG-173821)

AUTOR DO PROJETO CAU

DLFO	CREA
	RA

OBSERVAÇÕES:

**PROGRAMA PROINFÂNCIA - PROJETO TIPO 1  
 PROJETO DE ESTRUTURA**

COORDENAÇÃO CGEST - Coordenação Geral de Infraestrutura Educativa	DESCRIÇÃO-1 DESCRIÇÃO-2 DESCRIÇÃO-3	PRANCHA <b>PE-AR</b>
REVISÃO R-01 R-02 R-03	ESCALA INDICADA DATA EMISSÃO 11/01/2019	PRANCHA <b>01/01</b>
FORMATO DESENHO		